

Alignment along ctr of traffic
Harrisville Road, 5 Points to D Chase

Aug. 10-11-12-13-14

⑤ \triangle Right $29^{\circ}45'$
External 25.0 ft.

Tang. 190.24
Deg. of Curve = 82.00
Ext. = 24.84

E-360
H-347.17
O-35
Curve Road
A-51
I-9.46

④ \triangle Right $20^{\circ}44'$
External 14.0 ft.

Tang. 149.74
Deg. of Curve = 72.00
Ext. = 13.6

③ \triangle Right $17^{\circ}00'$
External 9.5 ft.

Tang. 122.34
Deg. of Curve = 50.00
Ext. = 9.09
L.C. 242.85

② \triangle Left $29^{\circ}50'$
External 24.0

Tang. 154.12
Deg. of Curve = 82.00
Ext. = 23.75

① \triangle Left $13^{\circ}15'$
External 6.0 ft.

Tang. 109.2
Deg. of Curve = 62
Ext. = 6.4
L.C. 220.83

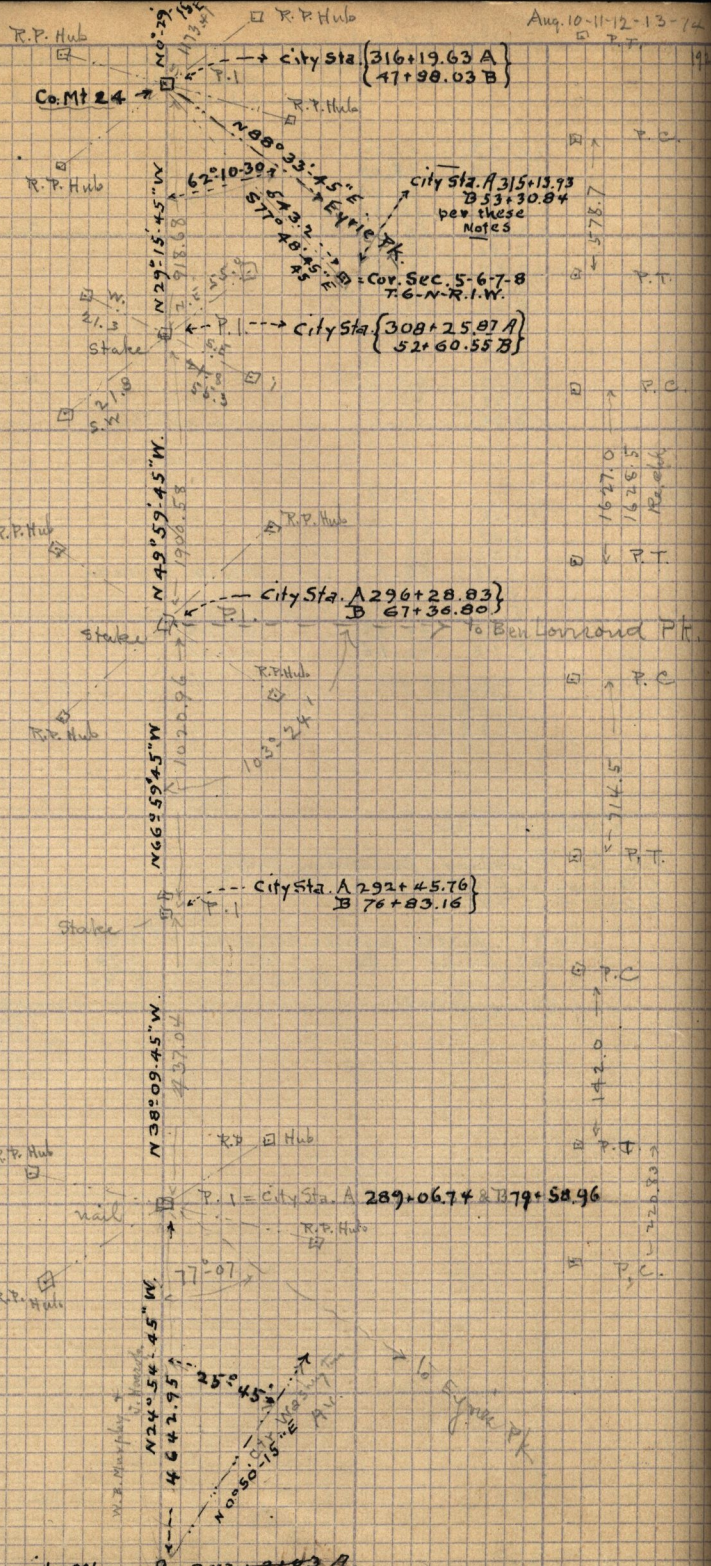

A 247+29.40 } → City Mt. → B 247+31.03 A.
B 99+85.49 }
5 Points